



7-N.E. 679

Proj. No. R R King

Req. No. 679

Photographer Redburn

Subject 3.3 mi. east of

Heming

Yew Northeast

Colby Logan

July 23

Date taken Dec 1922

651

686

9-NW

686



Proj. No.

686

Reg. No.

Photographer

Dr. Lewis

Subject

RR King 1/2 mi.

to. of Owens & 3 mi. north

of Swaley,

County

Yield.

Highway No.

Date taken

Dec. 1922

687

John's  
VACUUM  
CLEANERS

9-North 687

159

Proj. No. RR King

Reg. No. 687

Photographer W. A. Lewis

Subject  $\frac{1}{2}$  mi. So. of Lucerne  
and 3 mi. North of Greeley

County Weld

Highway No. 35

Date taken Dec. 1922

688

9-South

688

159

No. No.	RR King
neg. No.	688
Photographer	Brooks
Subject	1/2 mi. ea. of Lawrence and 3 mi. No. of Smiley
	Tom Smith
County	Me. Off.
Highway No.	35
Date taken	Dec 1922





689

10-18 - North  
689

Proj. No.

Neg. No. 689

Photographer W. Lewis

Subject View north.

R.R. King  $\frac{1}{2}$  mi. north  
of Eaton

County Weld

Highway No.

Date taken Dec 1922

690



10 ~~18~~ - South  
690

159

Prof. No.

A.P. King

Neg. No.

690

Photographer

W. Lewis

Subject

1/2 mi. so. of Lucerne  
and 3 mi. north of Greely

View South

County

Weld

Highway No.

35

Date taken

Dec 1922

691

10 7~~8~~ - N.W. 691



159

Proj. No. *RR King*

Neg. No. *691*

Photographer *Dr. A. Lewis*

Subject *1/2 mi. north of  
Eaton*

County *Weld*

Highway No. *35*

Date taken *Dec 1922*

692



11-West

692

159

Proj. No. RRKung

Neg. No. 692

Photographer R Adams

Subject Swire's staff

Eaton

County Weld

Survey No. 35

Date taken Dec 1922



693



11-East 693

159

Proj. No. RR Xing

Neg. No. 693

Photographer R. A. Lewis

Subject Lewis east at  
Eaton

County Weld

Library No 35

Date taken Dec 1922

695



12-North 695

159

Pos. No. RR King

neg. No 695

Photographer R Adams

Object Rimrock  
atault

County Weld

Triway No 308

Date taken Dec 1922

696



12 - West 696

159

F. O. No.

RR King

Req. No.

696

Photographer

Bookey

Subject

Trinbreast

at Cult.

County

Wald

Highway No.

38

Date taken

Dec

1922

698



13 - West 698

Proj. No.

Proj. No. 698

Photographer's name

Subject RR King at Pierce  
view track.

County of Weld.

Highway

Date taken Dec, 1922



699

RAILROAD  
CROSSING

13 - N.E. 699

159

Pos. No.

RR King

Neg. No.

699

Photographer

W. Adams

Subject

Living Hattens

at Price

County

Rock

Field No.

385

Date taken

Dec

1922

701



14 East

701

159

Proj. No.

RR Young

Req. No.

701

Photographer

W. G. Jones

Subject

Rivers east

at Yuma

County

Yield

Highway No.

35

Date taken

Dec

1922

703



15 S.W.

703

159

Proj. No.

R.R. King

Neg. No.

703

Photographer

Dr. Adams

Just live west  
at Down

1914

Field

July 10, 35

La. Chen

du

1922

705



17-West 705

159

Pos. No.

RR King

Neg. No.

705

Photographer

W. A. Jones

Subject

Princ. West

at Portland

Company Lanier

Way No.

2

Date

Dec 1922



706



17-East

706

159

Pl. No.

R R King

Reg. No.

706

Photographer

Madams

Subject

Furniture

at Rutland

County

Warren

Highway No.

2

Date taken

Dec

1922

708



17-W

708

159

Proj. No. RR King

Neg. No. 708

Photographer H. C. King

Subject Rivers and  
at Berkeley

County Sonoma

Highway No. 2

Date taken Dec 1922

709

18 - N.W.

709

159

Proj. No. *RR King*

Req. No. *709*

Photographer *W. A. Jones*

Subject *View northwest  
in north part of  
Cator*

County *Weld*

Highway No. *35*

Date taken *Dec 1922*



711

19-South

711

159

Pos. No.	R.P. Xing
Neg. No.	711
Photographer	D. A. Lewis
Subject	Prin Smith at Koroan
County	Mald
Mag. day No.	24
Date taken	Dec 1922



712



19-N.W.

712

159

Pos. No. RR King

Reg. No. 712

Photographer Bradburn

Subject Pine North  
road at Kenney

County Weld

Survey No. 24

Plate taken Dec 1922

713

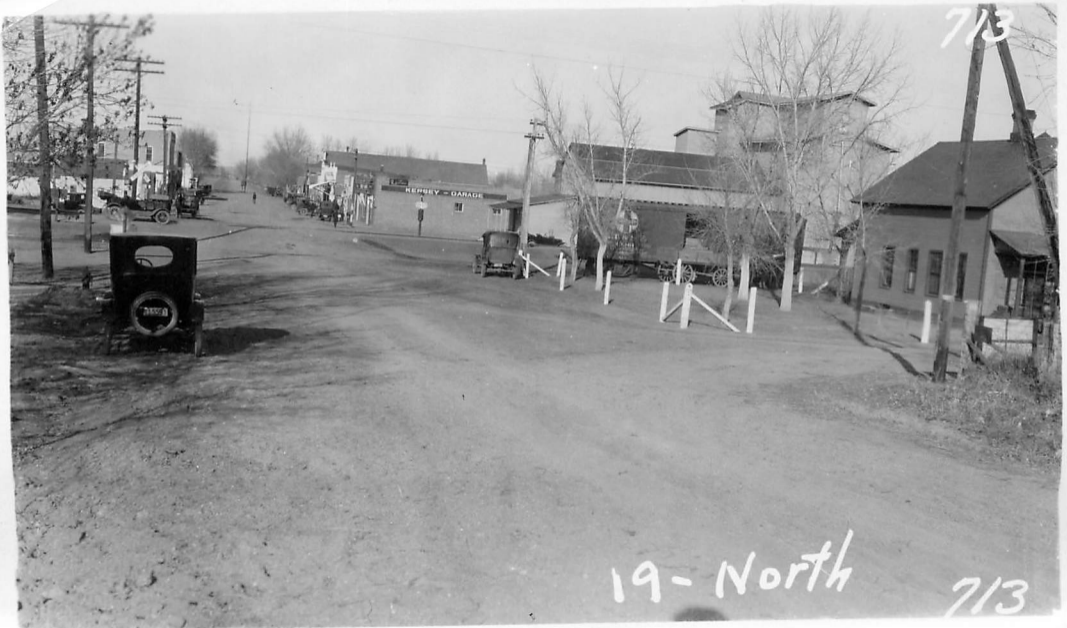

19-North

713

159

P.O. No.

RR King

Mag. No.

713

Photographer

RR King

Subject

Trin North

at Kasey

County

Med

Highway No.

24

Date taken

Dec 1922



715

159

Pos. No. *RR King*

neg. No. *715*

Photographer *Bradford*

Subject *Friend's  
at Goodrich*

10074 *negs*

\* July No *64*

DATE TAKEN *Dec 1872*



159

Proj. No.

R R King

Neg. No.

717

Photographer

Radwin

Subject

Peewee's

at Peewee's

Location

Peewee's

Roll No.

224

Date

Dec

1922



723



723

159

Pos. No.

RR King

Neg. No.

723

Photographer

Dr. Lewis

Subject

View N.E. at

Merino

County

Logan

Trav. dist. No.

9

Date taken

Dec 1922

725



24 NW

725

159

Pos. No. R R Xing

Neg. No. 725

Photographer H. A. Lewis

Subject  $\frac{1}{2}$  mi. west

Powell beet dump

View west

County Logan

Survey No. 9

Date taken Dec 1922

726



25 NE

726

159

Proj. No.	R.P. King
Mag. No.	726
Photographer	Indovina
Subject	4 mi. east of Downy but-dump
Triens No.	M.E.
Survey	Soldgwick
U.S. Geol. No.	
Date taken	Dec 22



25 South

727

159

Proj. No.	RR Xing
Neg. No.	727
Photographer	Waldman
Subject	1/2 mi east of Dorsey best dump
	New South
County	Sedgwick
Highway No.	9
Date taken	Dec 1922



728

26 East

728

159

Pos. No.	RRXing
neg. No.	728
Photographer	RRXing
Subject	4 1/2 mi. west of Julesburg
Truss road	
County	Sedgwick
Highway No.	9
Date taken	Dec 1922



26 N.W.  
731

Proj. No.	R R King
Neg. No.	731
Photographer	Prodenis
Subject	4 1/2 mi west Julesburg.
	Trans. N. W.
County	Sedgwick
Highway No.	9
Date taken	Dec 1922

732

27. South

732

159

Pos. No.

R R King

Neg. No.

732

Photographer

W. A. Lewis

Subject

Tree south  
at Bulger

County Lawrence

Way No. 2

Date taken Dec. 1922

734

HALWAY THE CARDS  
LOOKOUT CROSSING

27-N.E. 734

159

Pos. No.	RR King
Neg. No.	734
Photographer	W. A. Lewis
Subject	Trains N.E. at Bulger
County	Lantern
Highway No.	2
Date taken	See B22



LOOK OUT FOR THE CARS

735

28 North 735



159

Pos. No.	R R King
Neg. No.	735
Photographer	R R King
Subject	1/2 mi. north of Kendall New York
County	Lammer
Highway No.	2
Date taken	Dec 1922

736



28 North 736

159

Proj. No.

R.P. King

Neg. No.

736

Photographer

W.D. Lewis

Subject

Frank's north

Dorland

Frank's north

Countryman

Friday No. 2

Date taken Dec 1922

740

RAILWAY & THE CARS  
LOOKOUT CROSSING



30-S.W.

740

Pos. No.	RR King
Neg. No.	740
Photographer	Proffers
Subject	Trin. S. M. at Courts
County	Darwin
Highway No.	2
Date Taken	Dec 1922

741



29-NE

741

159

Proj. No.

R. P. Jung

Neg. No.

777

Photographer

Dr. Adkins

Subject

Tris-hist

Donor

Company Lawrence

• Day No. 2

Exp. Date Dec 1922



742

30 west

742

159

Plat. No. R R Xing

Reg. No. 742

Photographer H. A. Deans

Subject River Road

toward Underpass

site at Crown

Owner Lawrence

Reg. Day No. 2

Date taken Dec 1922

743



743

159

Obj. No.	R R King
Neg. No.	743
Photographer	Brookman
Subject	3 1/2 mi. Northwest of Collins
Town	North
County	Sevier
Highway No.	74
Date taken	Dec 1922



159

P. O. No.

PP King

Neg. No.

744

Photographer

Masterson

Subject

3 1/2 mi. S. W.

Ft Collins

Windsouth

County

Larimer

Highway No.

74

Date taken

Dec 1922

745

LOOK OUT TO THE LAND

745



159

Proj. No. RR King

Neg. No. 745

Photographer W. A. Lewis

Subject 11 mi. n.w.

H. Collins

View North

County Larimer

Tr. way No. 74

Date taken Dec 1922



746



746

159

Pos. No.	RRX
Neg. No.	746
Photographer	Dea Jones
Subject	11 mi. N. M.
	St. Collins
Trees - south	
County	Lawrence
High way No.	74
Date taken	Dec 1922

750

Lupton-Side Tr To 750  
Factory NW



159

Roll No.	RRXing
Req. No.	750
Photographer	Dr. A. Lewis
Subject	New York at Washington
Company	Wald
Roll No.	A9
Date taken	Dec. 1922

751



751

159

Pos. No.

RR King

neg. No.

751

Photographer

Brad Lewis

Subject

Yew-Sonk

West of Evans

County

Weld

Index No.

49

Date taken

Dec

1922

752



752

159

Proj. No. RRXimg

Neg. No. 752

Photographer W. A. Lewis

Subject Northwest at  
Sumo

County well

Library No 49

Date taken Dec 1922



749

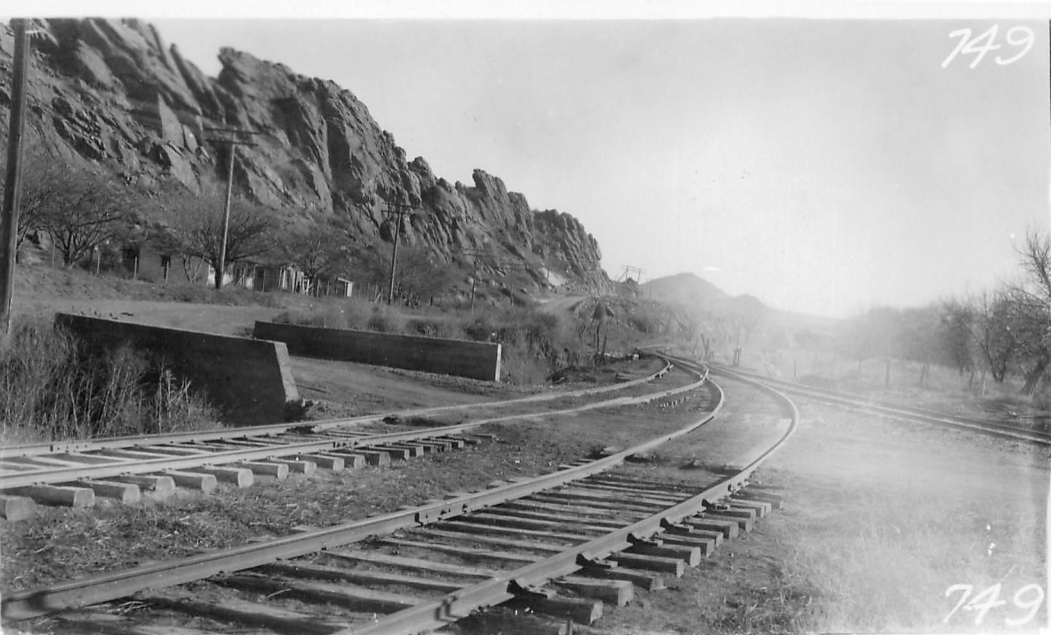

749

159

Pos. No.	R R King
Neg. No.	749
Photographer	J. D. Lewis
Subject	Coni. Wash St
	Lordland
	Turn South east
County	Dawson
Highway No.	57
Date taken	Dec, 1922

753



Lupton - South 753

159

Pos. No.	R R Xing
Reg. No.	7533
Photographer	Professors
Subject	Ying-an-shih at H. K. Kingston
County	Weld
Highway No.	49
Date taken	Dec. 1922

754

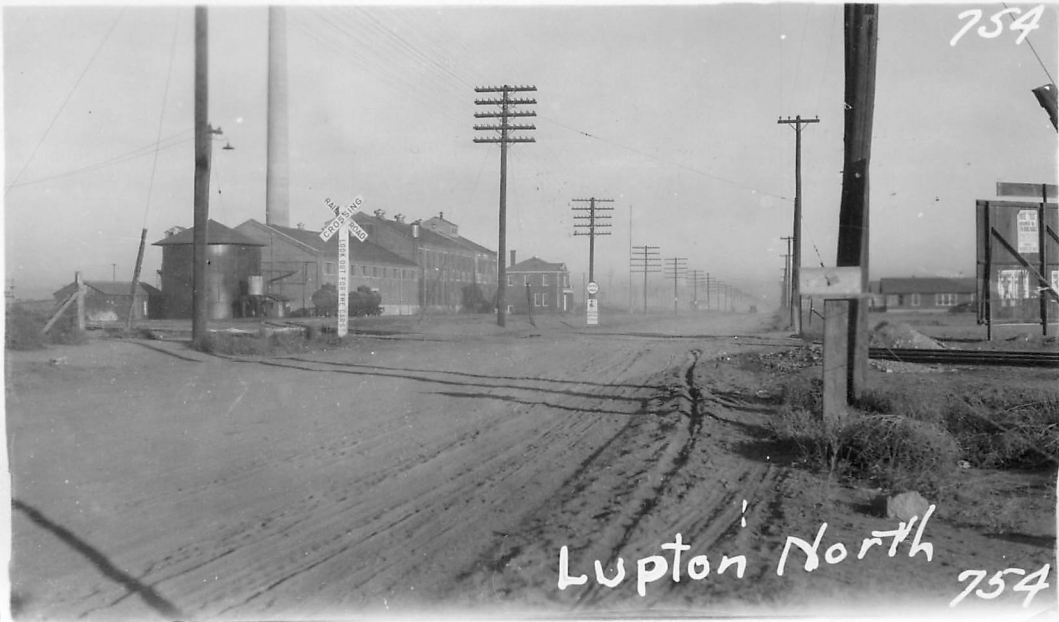

Lupton North

754

159

P. O. No.

R R King

Req. No.

754

Photographer

Bradens

Subject

Truss North

St. Joseph

County

Mad

Monday No.

49

Date taken

Dec.

1922